Bb

Dearly Beloved

from Kingdom Hearts II
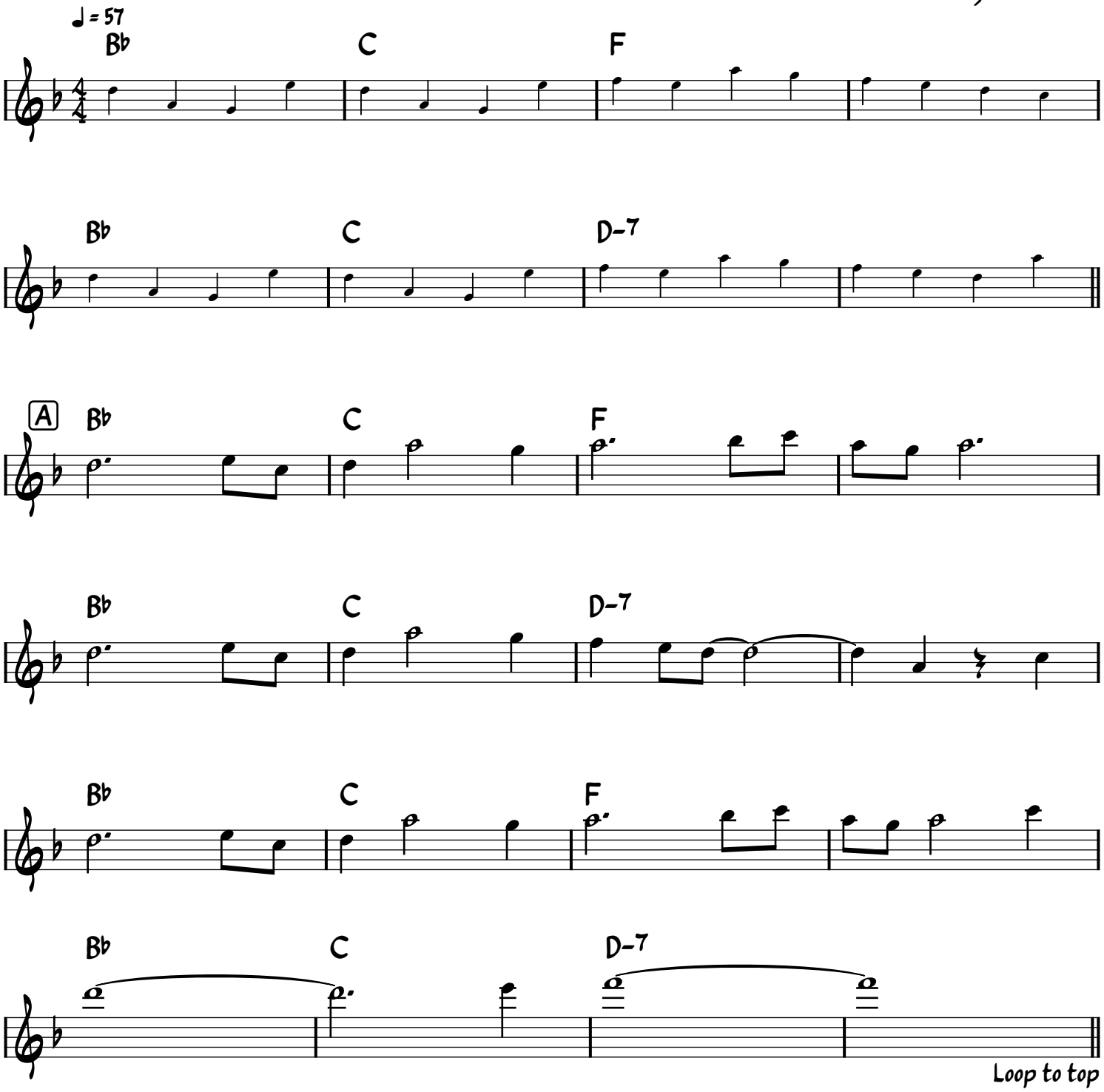
Composed by Yoko Shimomura
Transcribed by DoubleMark